Charles Messier

1730 – 1817

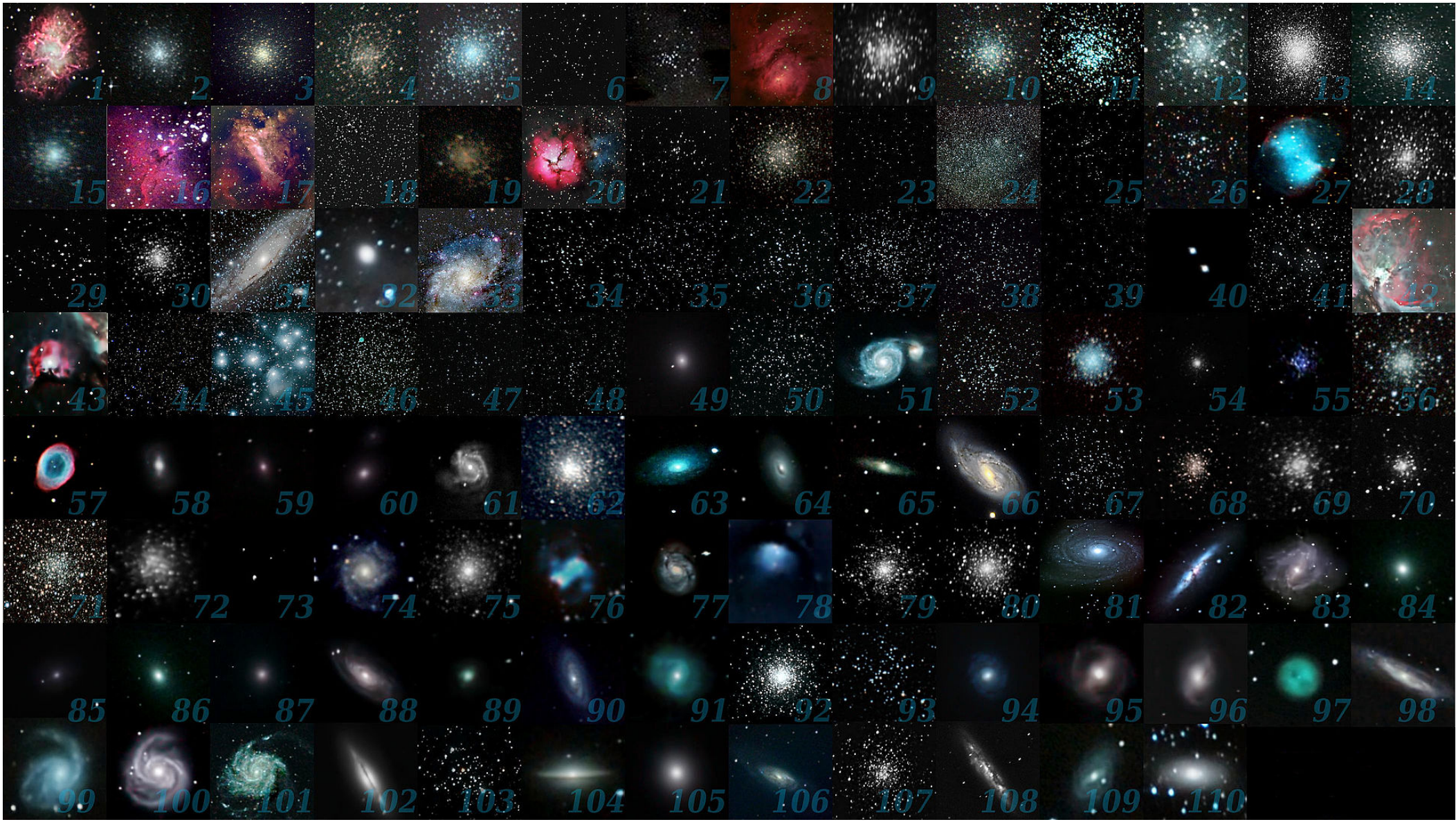
1 2 3 4 5 6 7 8 9 10 11 12 13 14
15 16 17 18 19 20 21 22 23 24 25 26 27 28
29 30 31 32 33 34 35 36 37 38 39 40 41 42
43 44 45 46 47 48 49 50 51 52 53 54 55 56
57 58 59 60 61 62 63 64 65 66 67 68 69 70
71 72 73 74 75 76 77 78 79 80 81 82 83 84
85 86 87 88 89 90 91 92 93 94 95 96 97 98
99 100 101 102 103 104 105 106 107 108 109 110

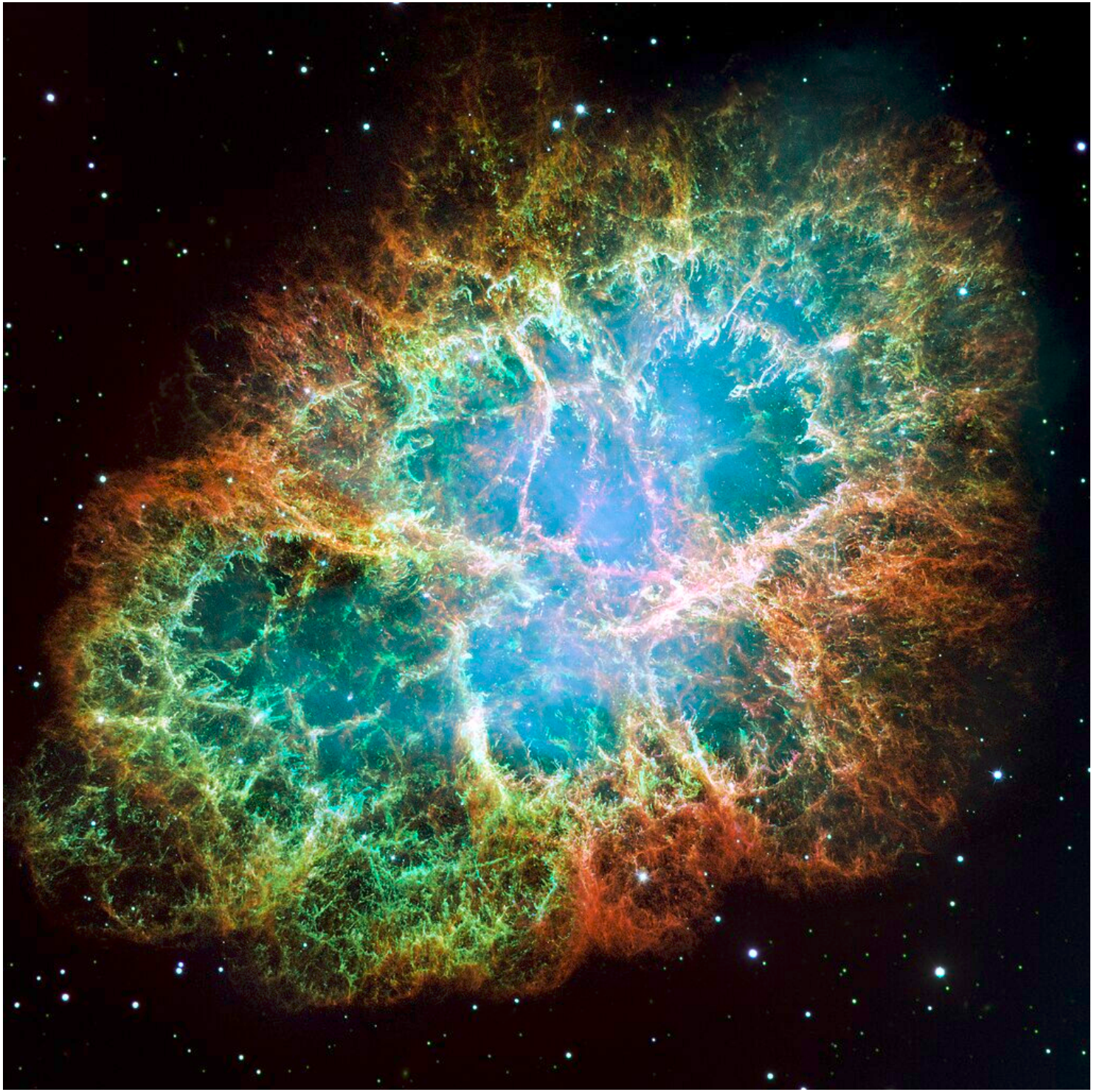

M1

Krab maglina – OSN

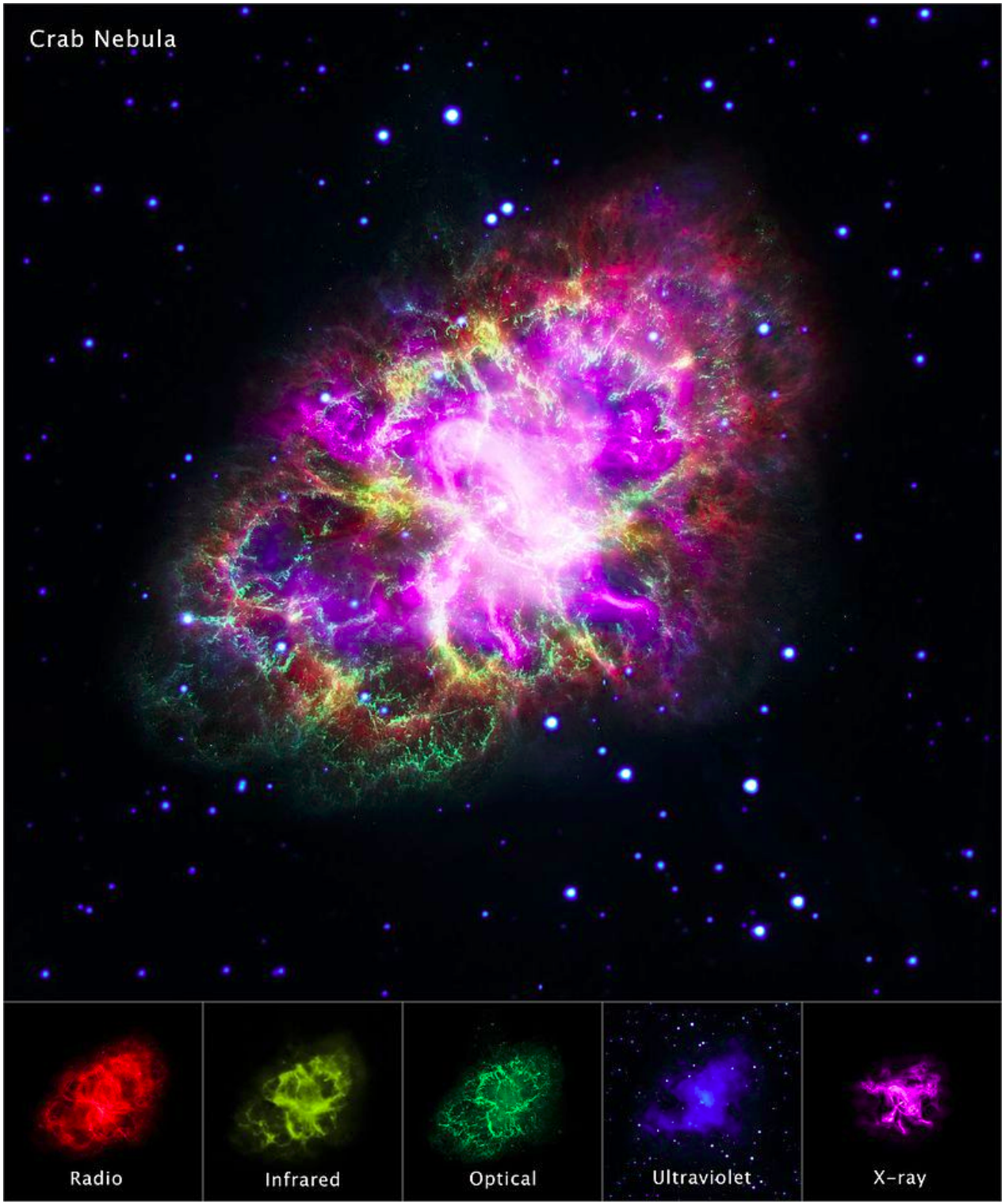
Crab Nebula
Radio
Infrared
Optical
Ultraviolet
X-ray

M13

globularno zvezdano jato

M2 je veoma staro globularno jato, M3 je isto globularno

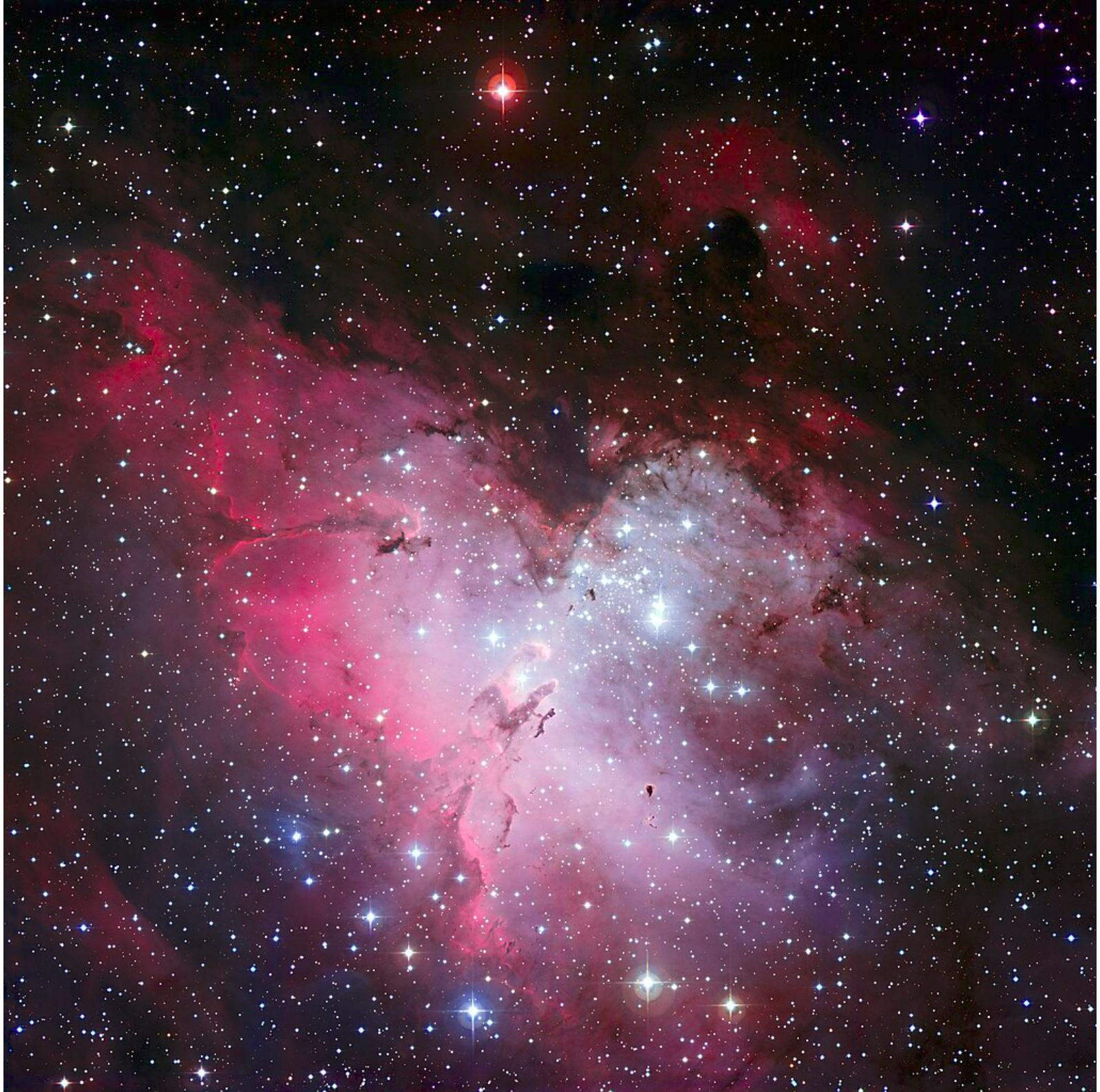

M16

otvoreno
zvezdano jato u
Zmiji

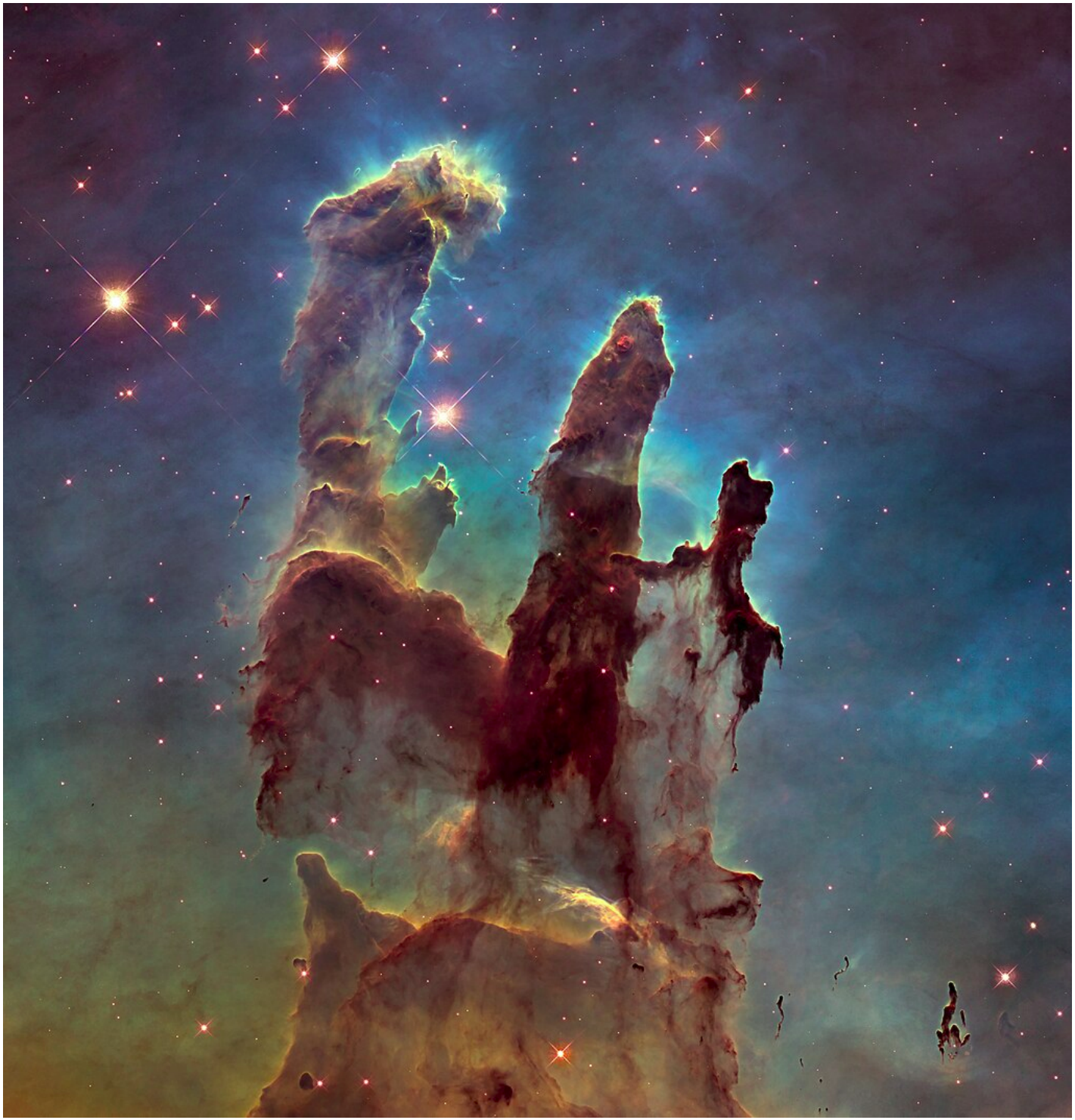

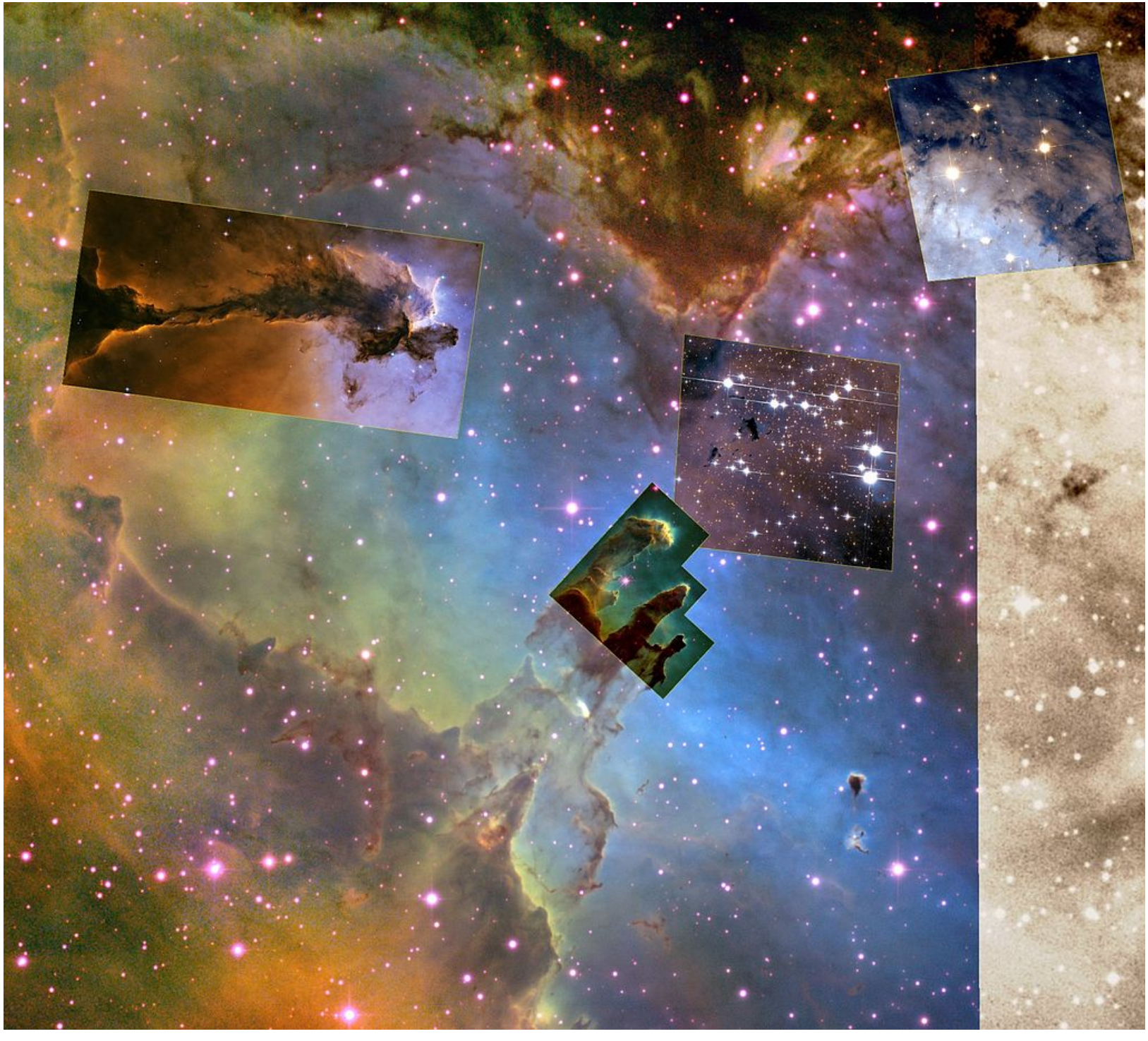

M20
Trifid

HII region u Strelcu

M27
Dambel

planetarna
maglina

M31

spiralna galaksija

M33

spiralna galaksija


M42
Orionova maglina – HII region

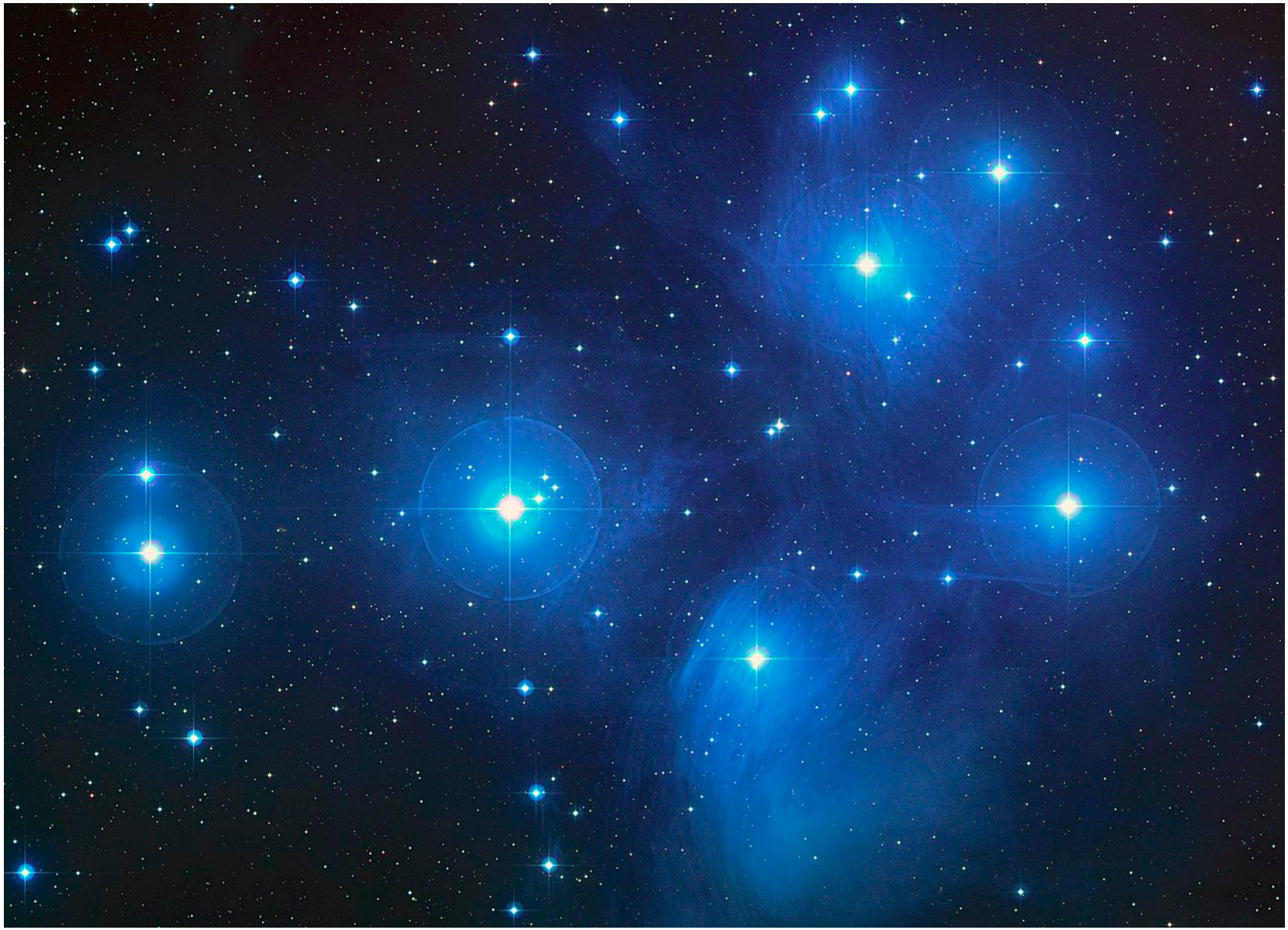

M45
Plejade

otvoreno
zvezdano
jato

M51

spiralna galaksija

M57

planetarna
maglina

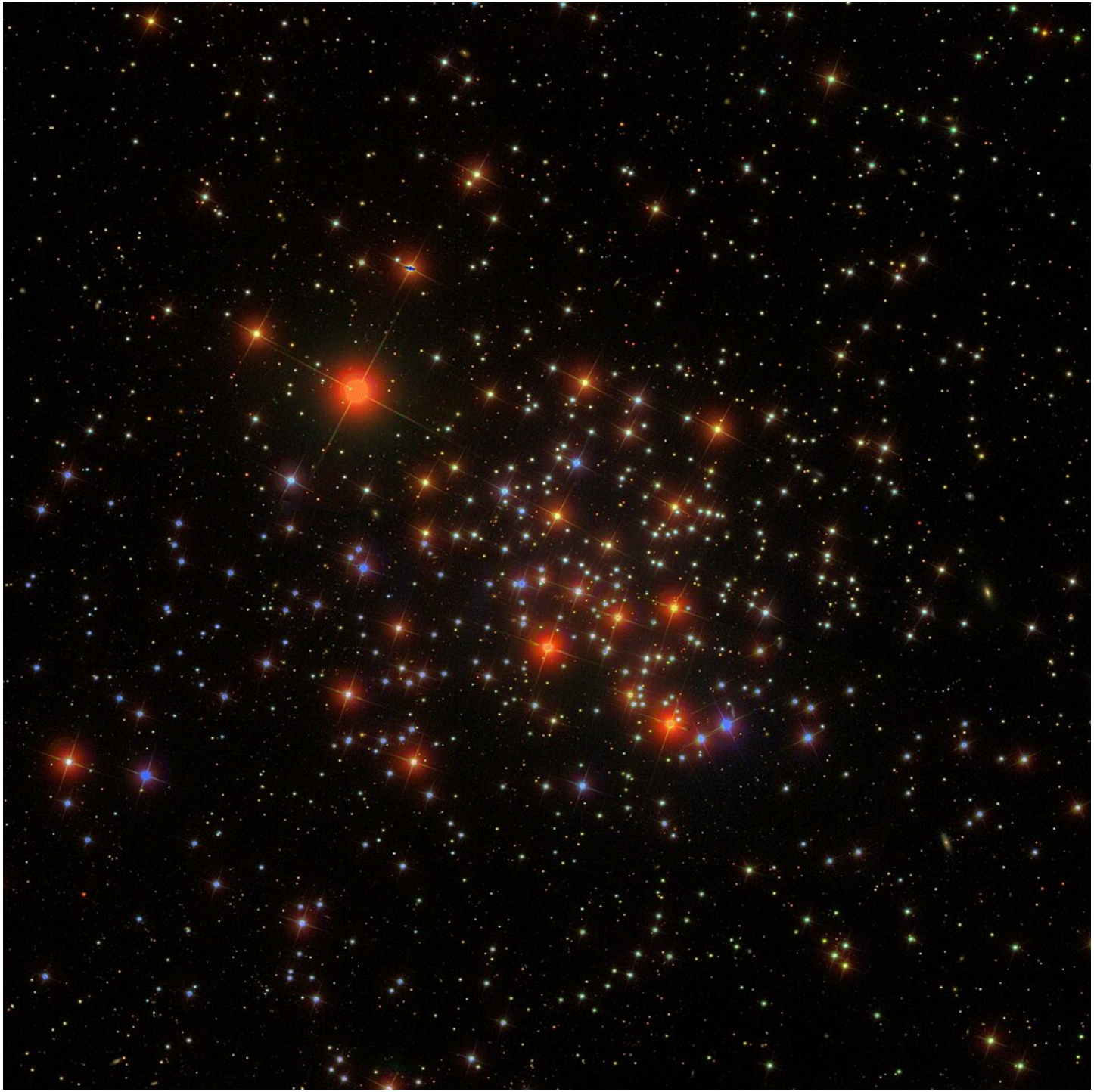

M67

staro
rasejano
jato
u Raku

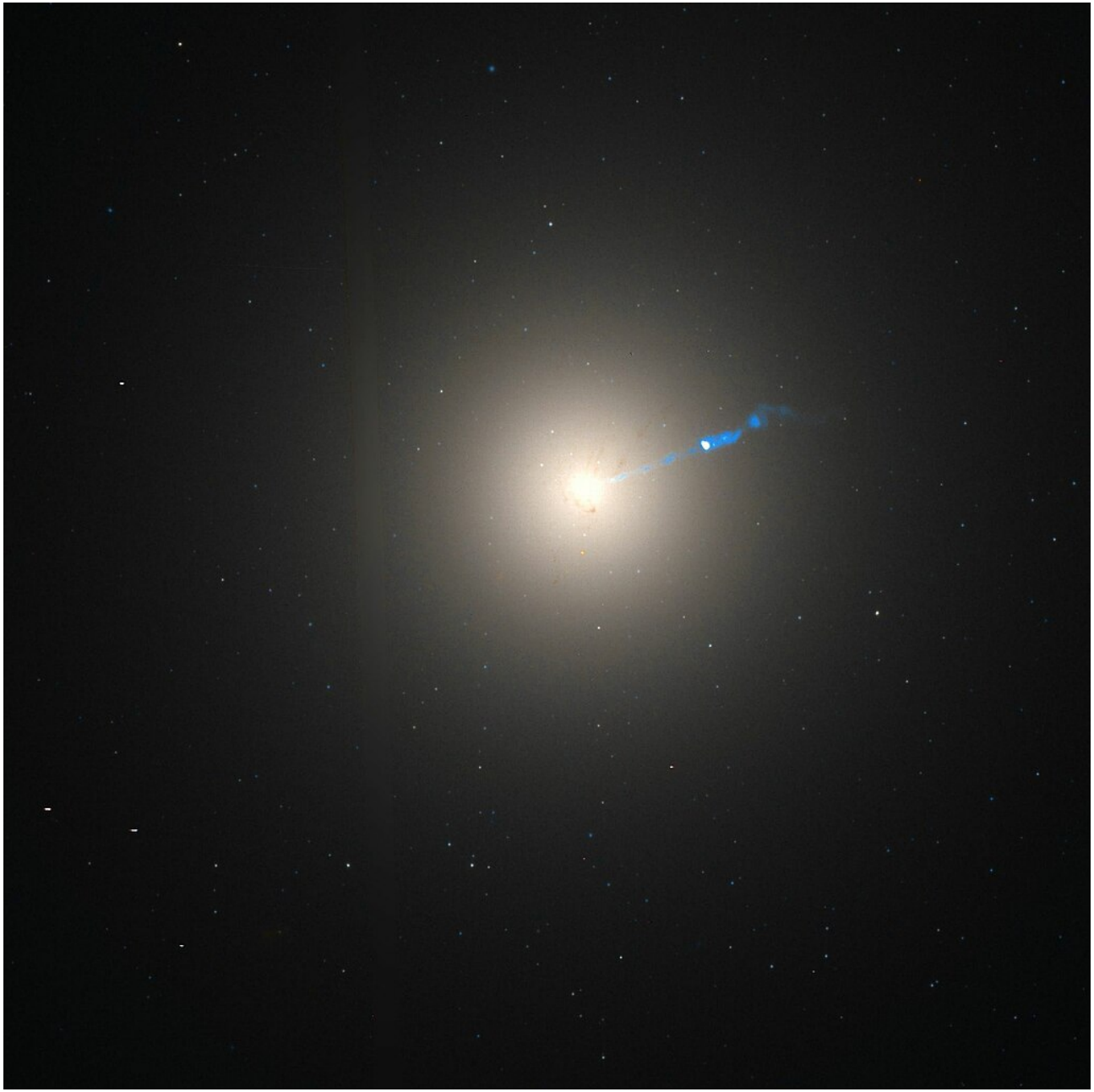

M87

eliptična galaksija

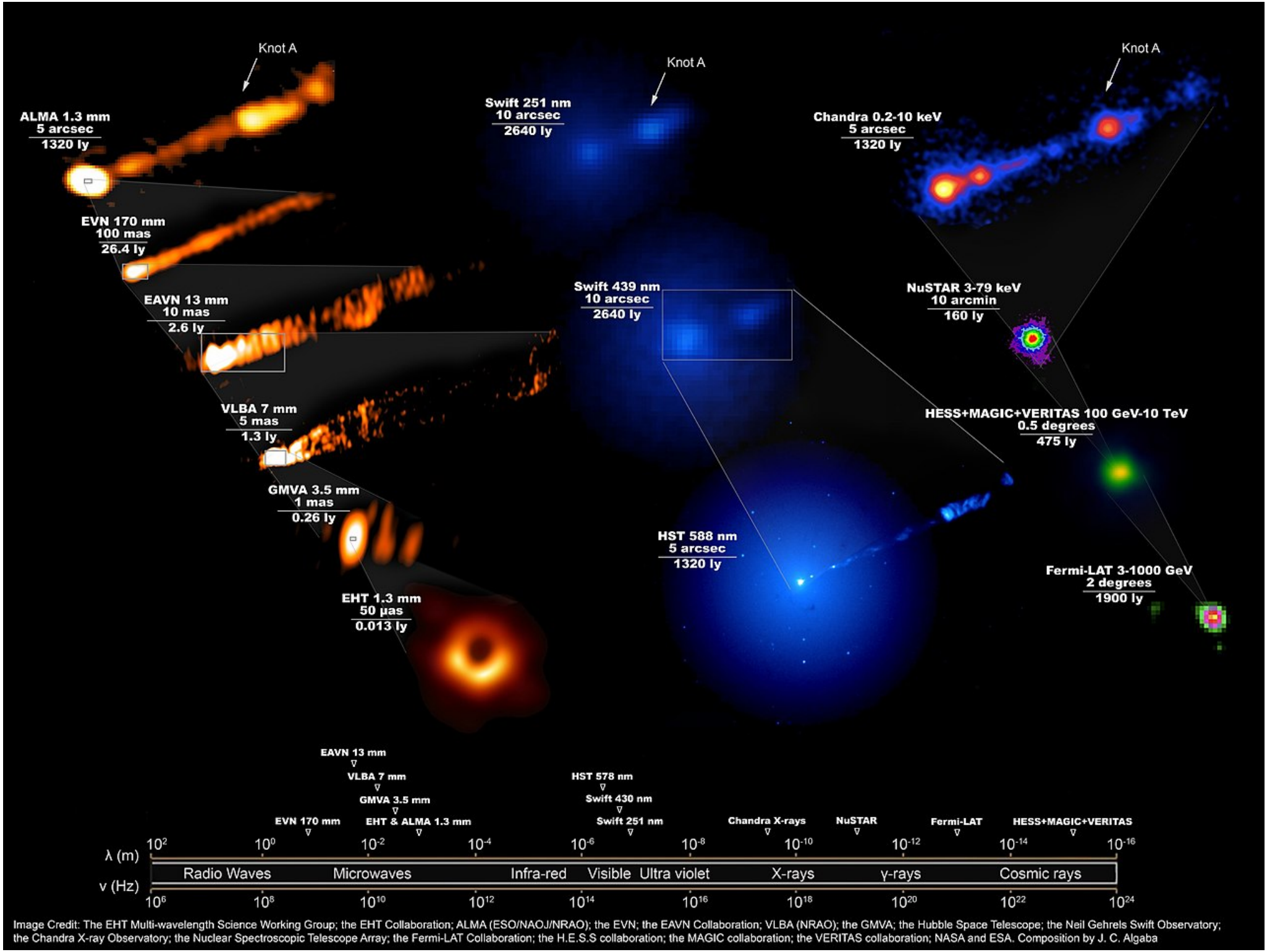

Image Credit: The EHT Multi-wavelength Science Working Group; the EHT Collaboration; ALMA (ESO/NAOJ/NRAO); the EVN; the EAVN Collaboration; VLBA (NRAO); the GMVA; the Hubble Space Telescope; the Neil Gehrels Swift Observatory; the Chandra X-ray Observatory; the Nuclear Spectroscopic Telescope Array; the Fermi-LAT Collaboration; the H.E.S.S collaboration; the MAGIC collaboration; the VERITAS collaboration; NASA and ESA. Composition by J. C. Algaba

M104
Sombrero

spiralna galaksija